

# Accessing Clinical Connectivity Patient Census and Office Management from the Citrix Portal

Implementing external multi-factor authentication

## Contents

- About..... 2
- How to Access Clinical Connectivity Office Management Externally ..... 2
- How to Access Clinical Connectivity Office Management Internally ..... 3
- How to Access Clinical Connectivity Patient Census Externally..... 4
- How to Access Clinical Connectivity Patient Census Internally ..... 5

## About

As part of the security changes made at Banner Health, we have moved the Clinical Connectivity Patient Census and Clinical Connectivity Office Management applications inside the firewall. This change has allowed us to setup multi-factor authentication for external users using SafeNet MobilePASS.

## How to Access Clinical Connectivity Office Management Externally

1. Navigate to <https://portal.bannerhealth.com>
2. Login using your normal login ID, password, and SafeNet MobilePASS code.

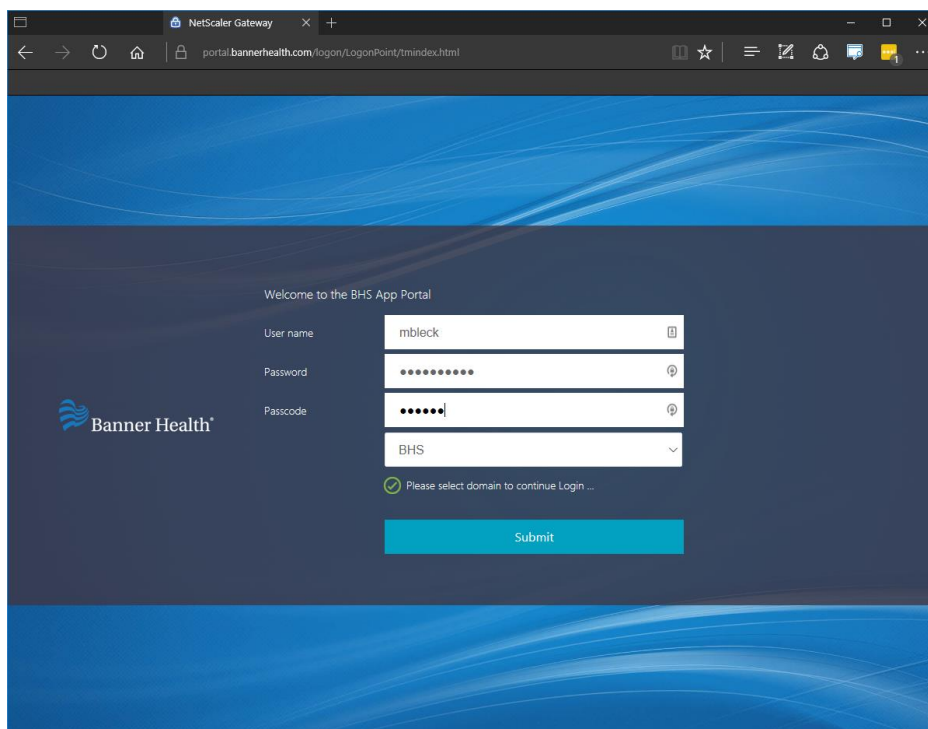

3. If not selected by default, click “BHS Web Apps” in the left column.
4. Click on “Clinical Connectivity Manage Office”
5. If prompted to login again, enter your normal username, in the format of DOMAIN\UserName and password, and then press enter.

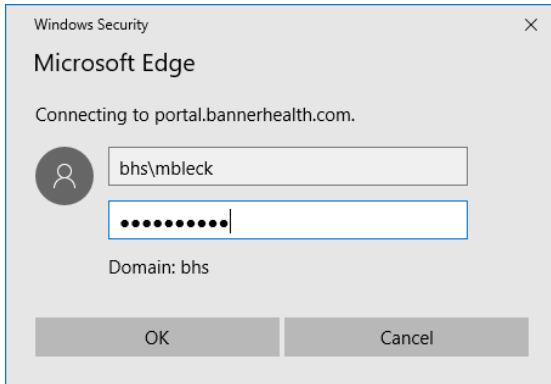

6. You may now interact with the application the same as you had previously.

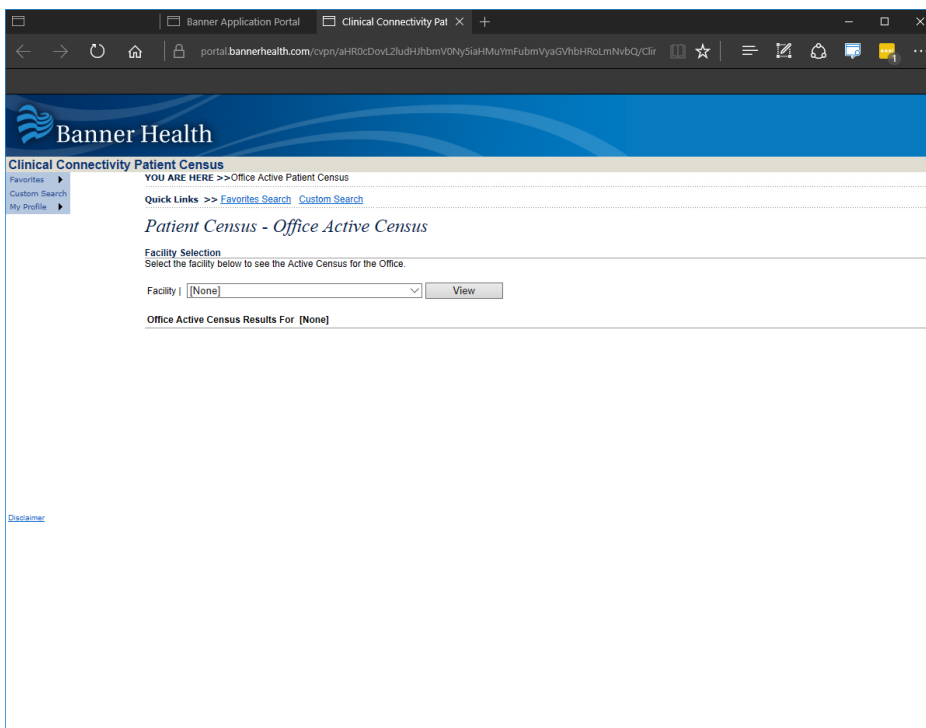

## How to Access Clinical Connectivity Office Management Internally

7. Navigate to <http://intranet7.bhs.bannerhealth.com/ClinicalConnectivityManageOffice>
8. If prompted to login, enter your normal username, in the format of DOMAIN\UserName and password, and then press enter.

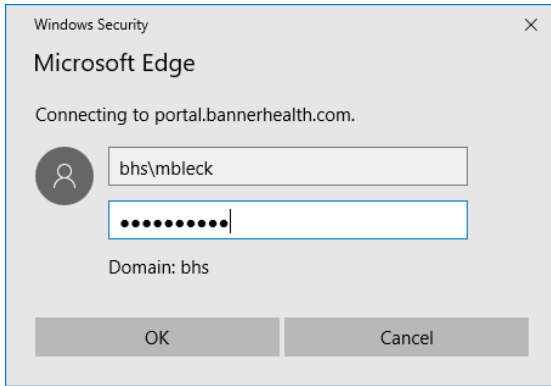

9. You may now interact with the application the same as you had previously.

## How to Access Clinical Connectivity Patient Census Externally

1. Navigate to <https://portal.bannerhealth.com>
2. Login using your normal login ID, password, and SafeNet MobilePASS code.

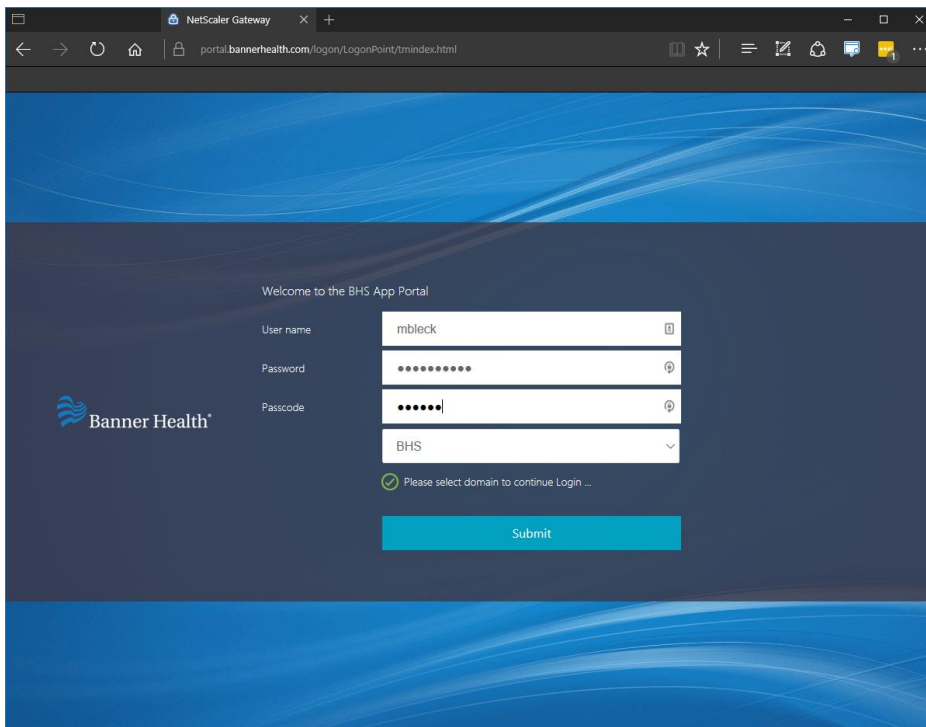

3. If not selected by default, click "BHS Web Apps" in the left column.
4. Click on "Clinical Connectivity Patient Census"
5. If prompted to login again, enter your normal username, in the format of DOMAIN\UserName and password, and then press enter.

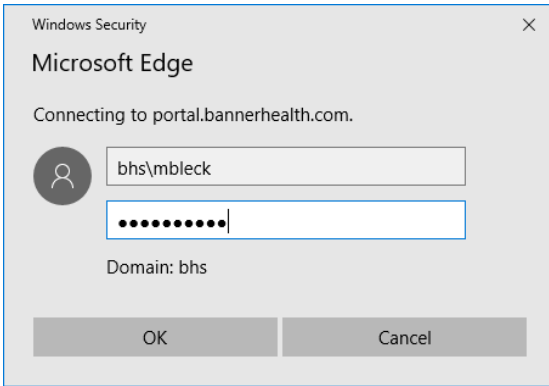

6. You may now interact with the application the same as you had previously.

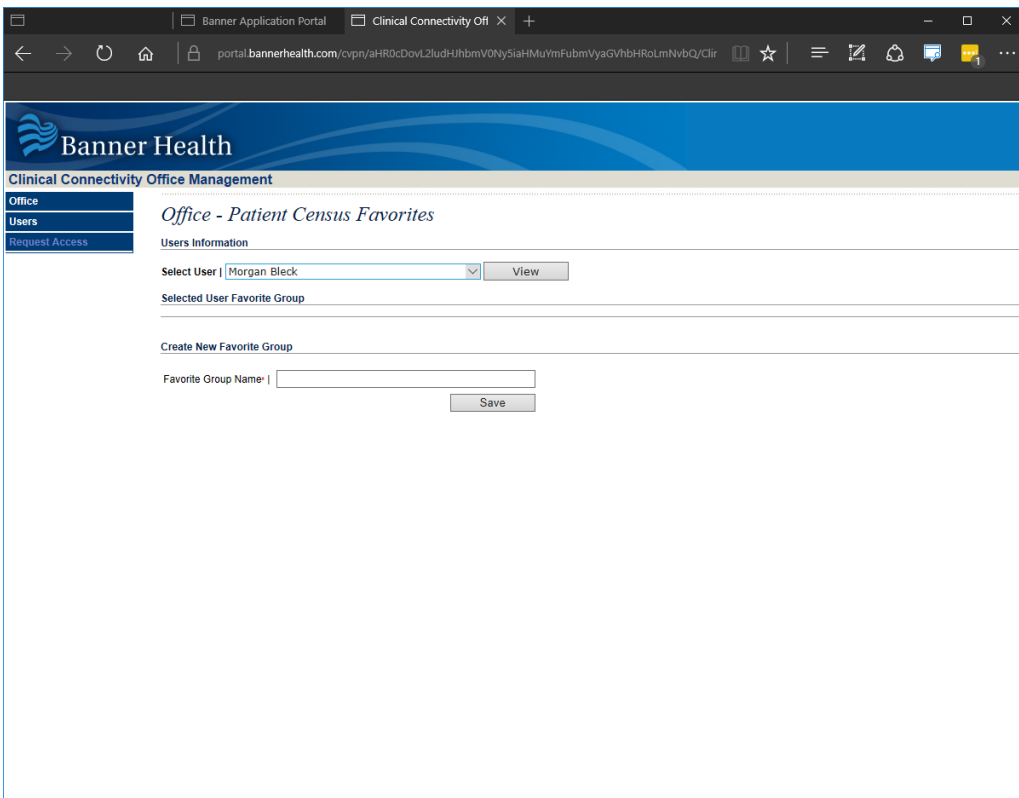

## How to Access Clinical Connectivity Patient Census Internally

1. Navigate to <http://intranet7.bhs.bannerhealth.com/ClinicalConnectivityPatientCensus>
2. If prompted to login, enter your normal username, in the format of DOMAIN\UserName and password, and then press enter.

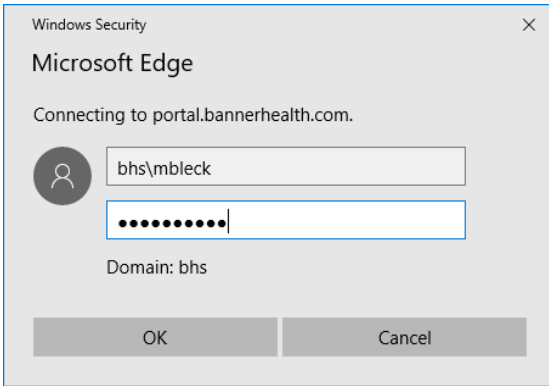

3. You may now interact with the application the same as you had previously.